

Accomplishments:

2008 PWT Championship Qualifier
 2003 PWT Western Division Top 10 & Championship qualifier
 2000, 2001, 2002 RCL Championship
 2000 Montana Walleye Circuit
 “Angler and Team of the Year”
 2000 1st Place MT Governor Cup
 2000 1st Place Fresno Walleye Challenge
 1997 “Team of the Year” — Montana Walleye Circuit
 1st Place — Crooked Creek Fall Classic on Ft Peck
 1995 “Angler of the Year” — Montana Walleye Circuit
 1st Place — Rock Creek on Ft Peck — 1994
 1st Place — Hell Creek on Ft Peck — 1992
 Overall ranked in the top 4 in the Montana Walleye Circuit from 1994-2000

Past State President of Walleyes Unlimited of Montana
 Past Chapter President of the Great Falls Chapter of WUM
 Montana Walleye Hall of Fame in January 1996
 Published Articles in: Fish Tale Magazine
 Western Walleye Magazine
 Walleyes Unlimited Web page
 Current Breaks—Walleye University
 Walleye Fishing Seminars & Clinics —

US Coast Guard license # 1210289
 Montana Guide license # 12443

MontanaWalleye.com website

National Professional Anglers Association —
 NPAA #27

Lowrance, GPS, and Mapping Clinic

Professional Walleye Angler
 Dale Gilbert

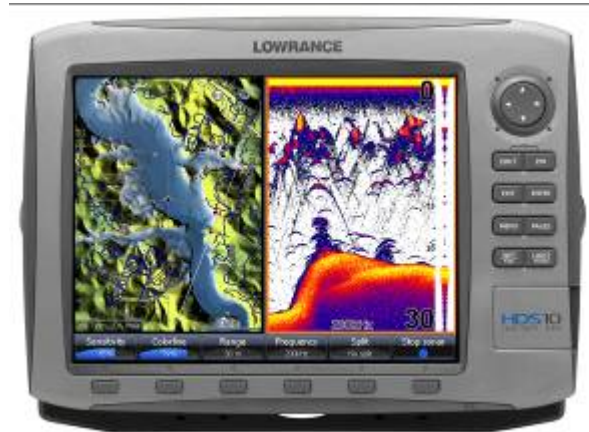

**Comprehensive Clinic on
 Lowrance, GPS, and Mapping**

Over 30 Years of Experience

**Excellent opportunity to learn in-depth about Lowrance,
 GPS, and mapping – Navionics, NavPlanner, Dr. Depth**

Dates: Saturday – March 6, 2010

Location: Scheels in Great Falls, MT

Time: 10:00 AM – 4:00PM

Cost: \$50.00 per person

Walleyes Unlimited Gt Falls chapter member ½ price

Lowrance, GPS and Map Clinic Covering:

Lowrance Electronics:

What to buy or not to buy
How to install

Sonar – How it works

Settings to use for best
Interpretation of what you see

Lowrance Networks

Share data between units
NMEA 2000
EthernetWorks

New Lowrance “StructureScan” and “Downscan”

GPS – How it works

Uses
How to set up Overlay Data
Best system for map orientation
Waypoint Management
 Creating waypoints
 Navigate to waypoints
 Saving and transferring data
Saving plot trails and trail management

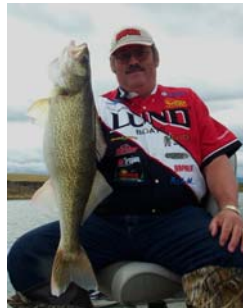

**Creating a sonar logs
Sonar Log Viewer
Lowrance Emulators
Software Updates**

Mapping

Types of maps available
Using Navionics Lake Maps
Using Navionics NavPlanner
Using Dr Depth to create your own maps
 Create contour maps
 Create plot trails for trolling contours

**Pre-registration required – class size is limited.
Call 866-3304, send email, or check website**

Lowrance, GPS & Mapping Clinic:

Complete the following information and submit with registration fee of \$50.00 per person. Fee is non-refundable.
First come – first served.

Name: _____
Address: _____
Phone: _____
Email: _____
Fishing Experience: _____
What do you want to learn? _____
What sonar/gps unit do you have now? _____

Send to: Dale Gilbert, PO Box 91 Ulm, MT 59485, or
Send email to dgilbert@3riversdbs.net